



1 EXISTING (ELEVATION 1)
SCALE 1:100

2 PROPOSED (ELEVATION 2)
SCALE 1:100

3 PROPOSED (ELEVATION 3)
SCALE 1:100



4 PROPOSED (ELEVATION 4)
SCALE 1:100

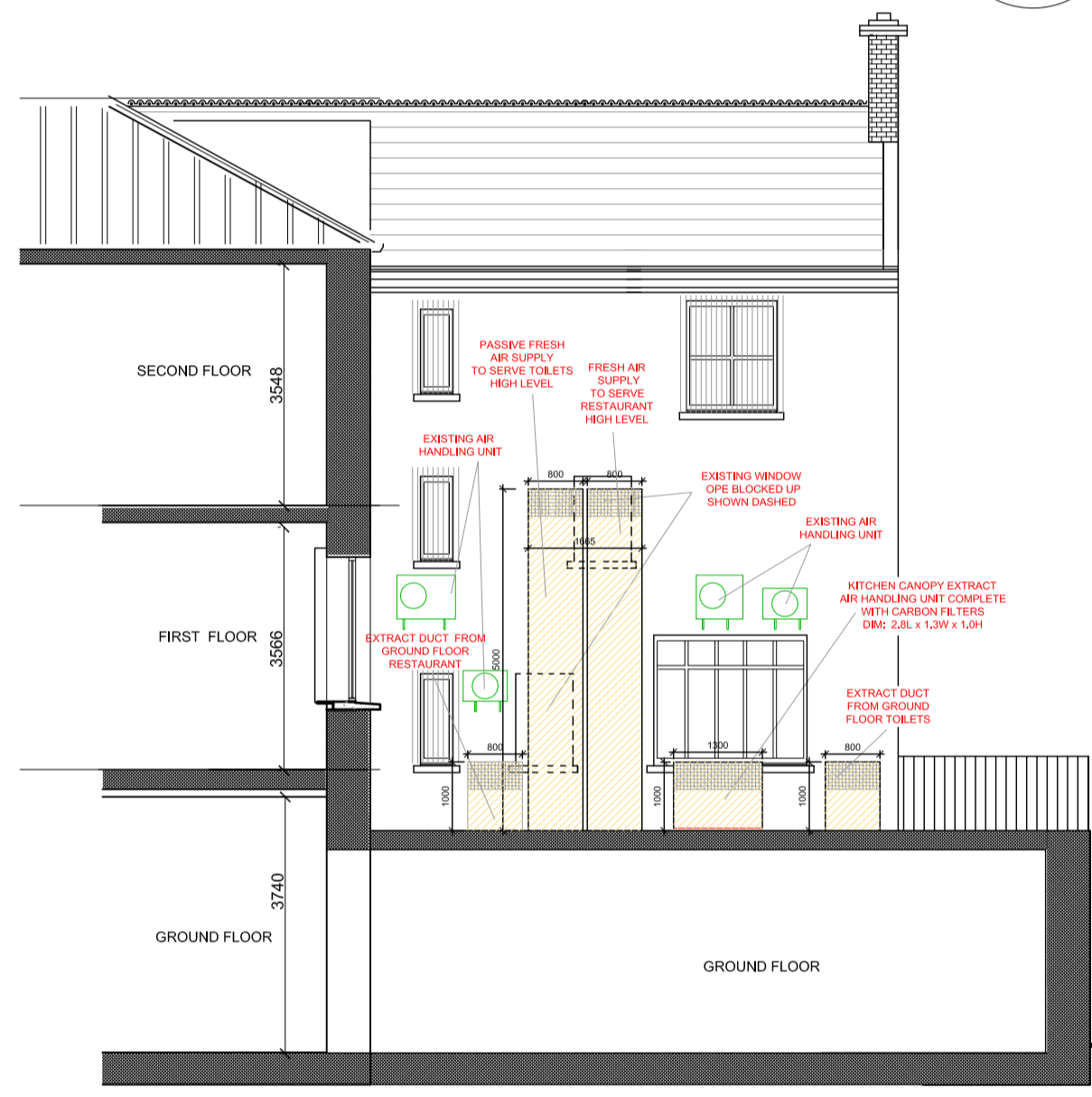

5 PROPOSED SECTIONAL ELEVATION 5
SCALE 1:100

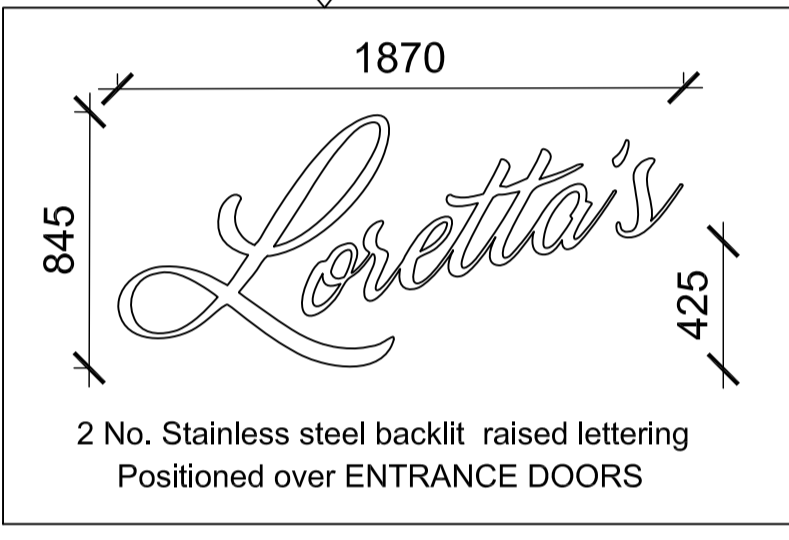

7 PROPOSED EXTERNAL SIGNAGE
SCALE 1:25

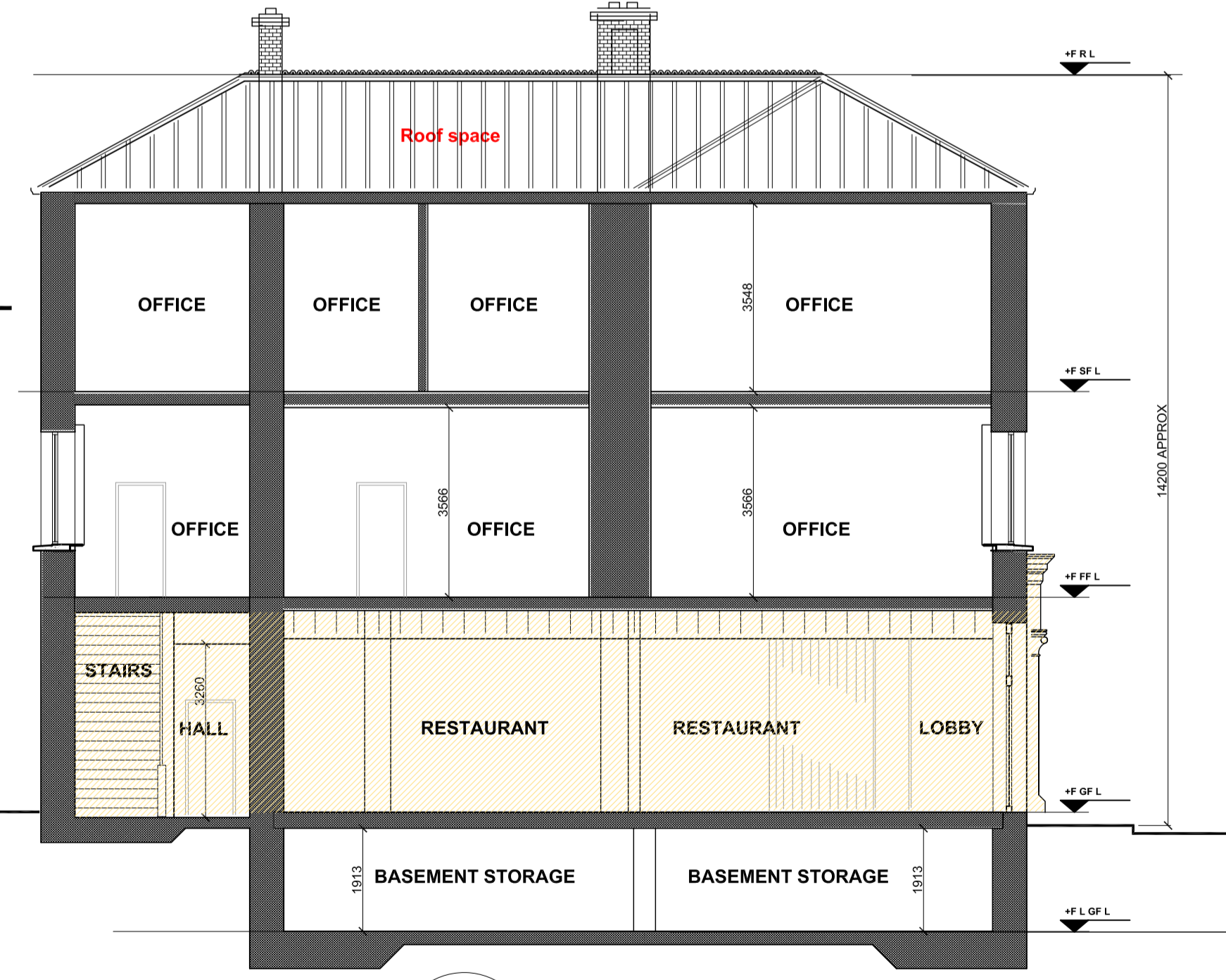

8 PROPOSED SECTION A-A
SCALE 1:100

AREA SCHEDULE	sq. M
EXISTING	
SITE AREA	608 sq.m
BASEMENT FLOOR AREA	142 sq.m
GROUND FLOOR AREA	306 sq.m
FIRST FLOOR AREA	221 sq.m
SECOND FLOOR AREA	240 sq.m

AREA THAT IS SHOWN SHADED YELLOW RELATES TO THIS PLANNING APPLICATION

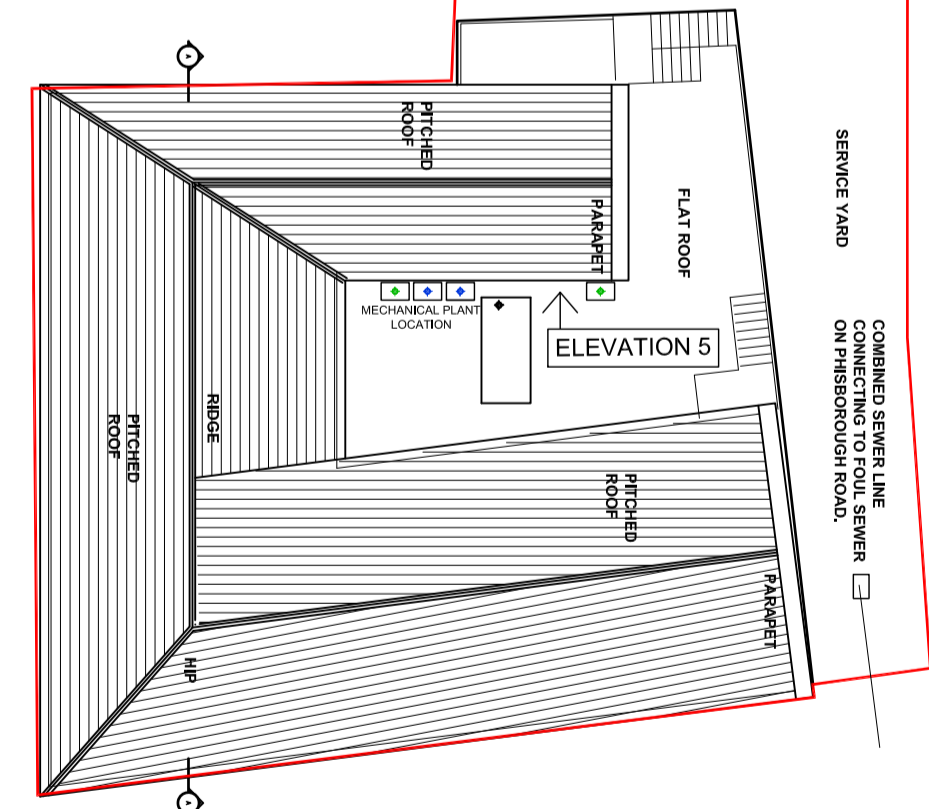

9 ELEVATION KEY
SCALE 1:200



6 PROPOSED (STREET SCAPE ELEVATION)
SCALE 1:100

- Notes:
- Do not scale from this drawing.
 - Work only to figured dimensions.
 - All dimensions to be checked on site prior to commencement of work or manufacture.
 - Architect to be informed of any discrepancies

Copyright and ownership of this drawing belongs to R.C. Design Services Ltd., whose prior written consent is required for its use, reproduction or for publication to any third party. All rights reserved by law and copyright and by international copyright conventions are reserved to R.C. Design Services Ltd. and may be protected by court proceedings for damages and / or injunctions and costs.

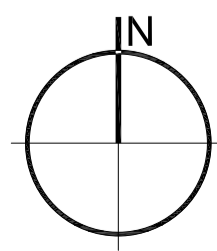

Rev.	Date	Description	by	chkd.	Rev.	Date	Description	by	chkd.

status:	PLANNING	client:	Kenneth James Wiley
scale:	1:100	project:	THE OLD BANK PHIBSBOROUGH ROAD
drawn by:	S.M	title:	PROPOSED ELEVATIONS & SECTIONS
checked:		drawing no:	006
date:	APRIL 17	Rev:	
Job No.:	15-609-S		

R.C. Design Services Limited
ARCHITECTS ENGINEERS PROJECT MANAGERS
www.rcdesignservices.com
DESIGN STUDIO, OLD CASTLE VIEW, HELODGH ROAD, DUBLIN 18 TEL: 00353-1-2161566 FAX: 00353-1-2161563